

Proposed North Elevation

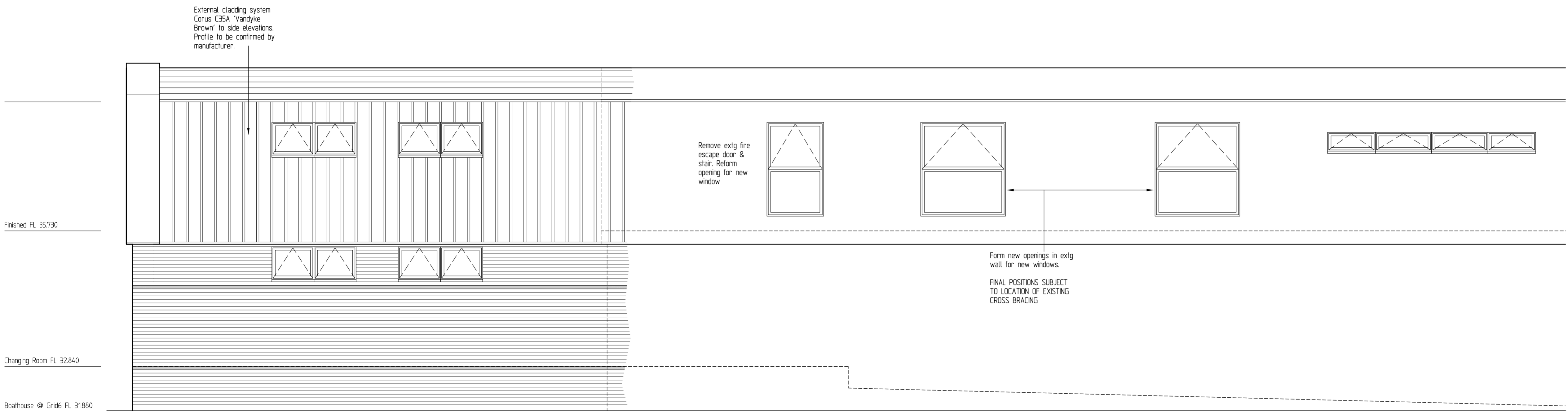

Proposed West Elevation

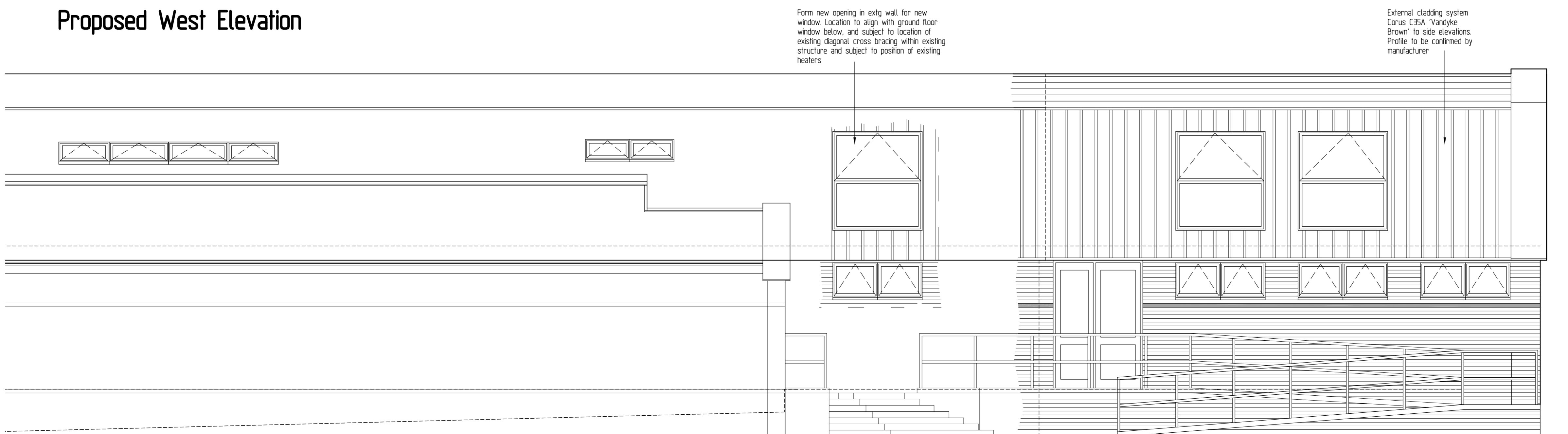

Proposed East Elevation

Rev B Cladding references amended 03/02/05
Rev A Drawing updated 03/02/05

Client:
Henley Rowing Club
Wargrave Road
Henley-on-Thames

Job Title:
Extension & Alterations to
Boat/ Club House

Drawing Title:
Construction Works
Proposed Elevations

Scale: 1:50 **Date:** Jan. 2005 **Drawn By:**

Ian Pankhurst Architect

"By Scarletts Wood"
Scarletts Lane
Hare Hatch
Reading
Berkshire RG10 9XD
Tel: 0118 940 6767
Fax: 0118 940 6792
Email: name@iparch.com

Drawing No: 1091/106 B